



**COMPUTER FREEHOLD REGISTER
UNDER LAND TRANSFER ACT 1952**



Search Copy

R.W. Muir
Registrar-General
of Land

Identifier 374920
Land Registration District South Auckland
Date Issued 23 October 2007

Prior References

342493

Estate Fee Simple
Area 5002 square metres more or less
Legal Description Lot 14 Deposited Plan 393707

Proprietors

Neil John McArthur and Donna Jayne McArthur

Interests

Land Covenant in Transfer H253967.1 - 25.9.1979 at 2:41 pm

7586667.1 Consent Notice pursuant to Section 221 Resource Management Act 1991 - 23.10.2007 at 9:00 am

Land Covenant in Easement Instrument 7586667.4 - 23.10.2007 at 9:00 am

8803368.3 Mortgage to Westpac New Zealand Limited - 5.7.2011 at 3:42 pm

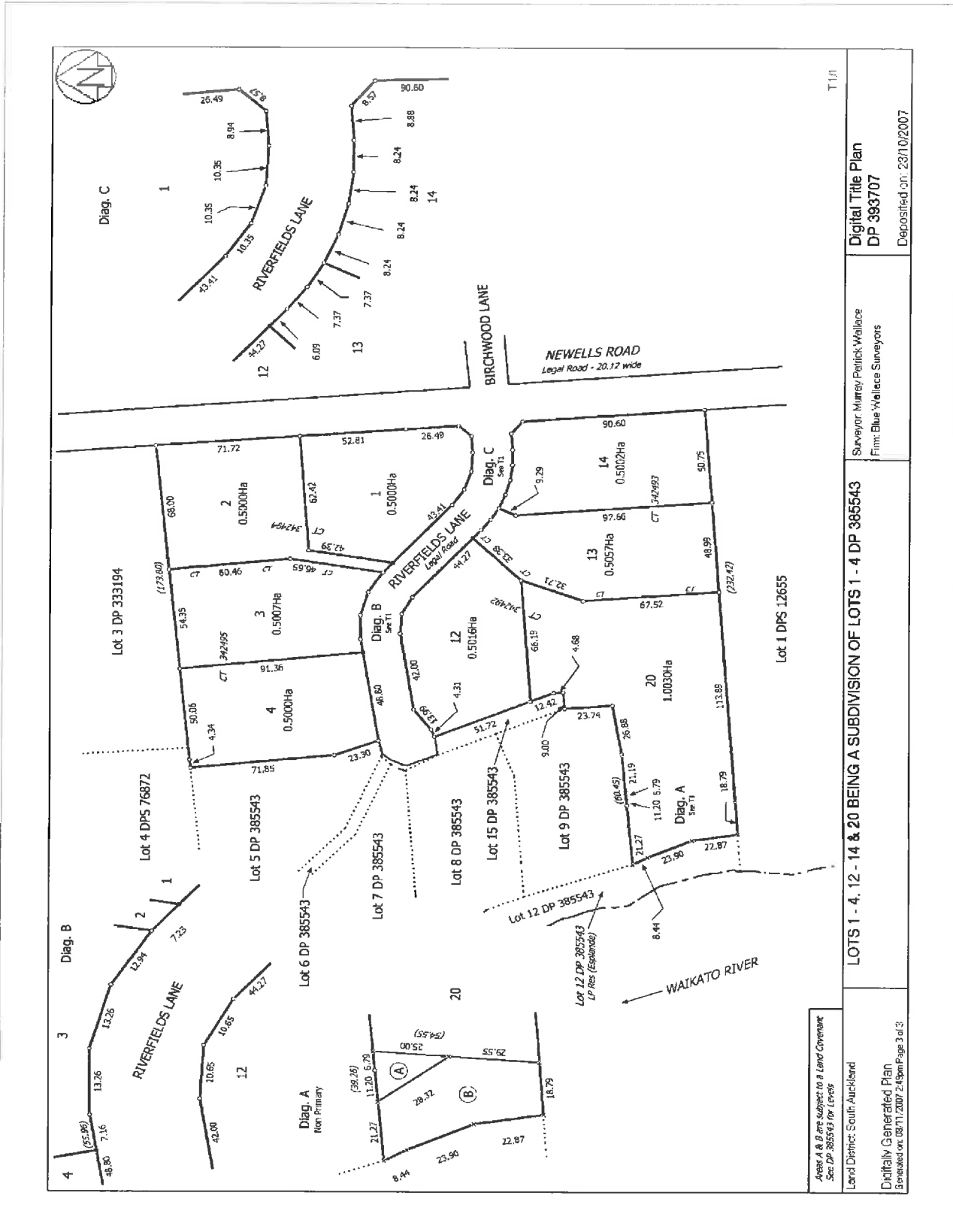

Areas A & B are subject to a Lease Covenant Sec DP 385543 for Easement

Land District: South Auckland
Digitally Generated Plan
Generated on: 08/11/2007 2:48pm Page 3 of 3

LOTS 1 - 4, 12 - 14 & 20 BEING A SUBDIVISION OF LOTS 1 - 4 DP 385543

Surveyor: Murray Perlick-Wallace
Firm: Blue Wallace Surveyors
Digital Title Plan
DP 393707
Deposited on: 23/10/2007

T 1/1